

Caste ,Religion and Income Contours of India



India Land Area



India Population Cartogram

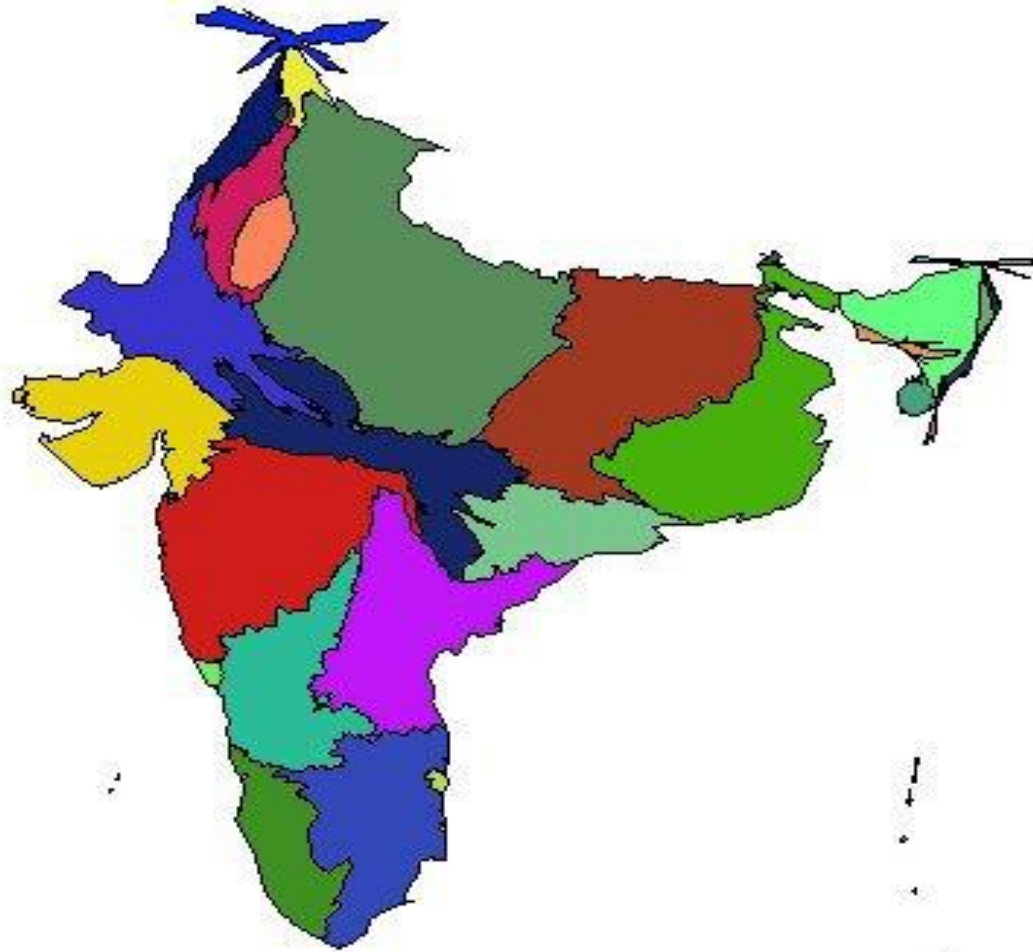

Scheduled Tribe Population



India Scheduled Caste Population

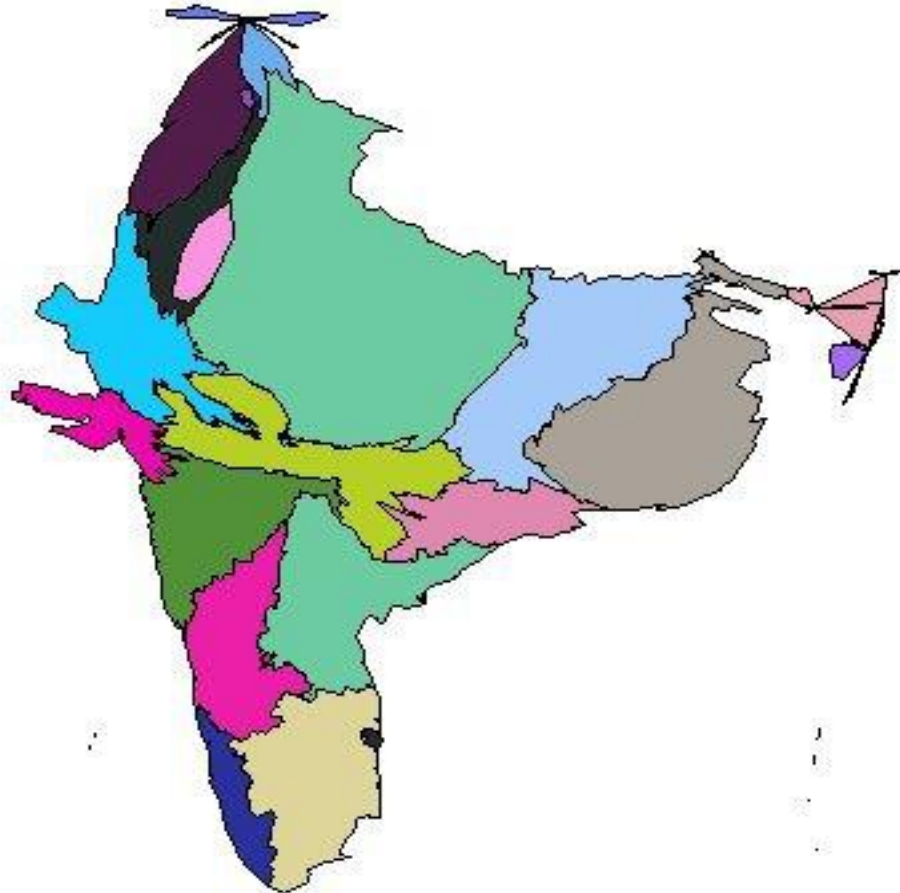

India OBC Population

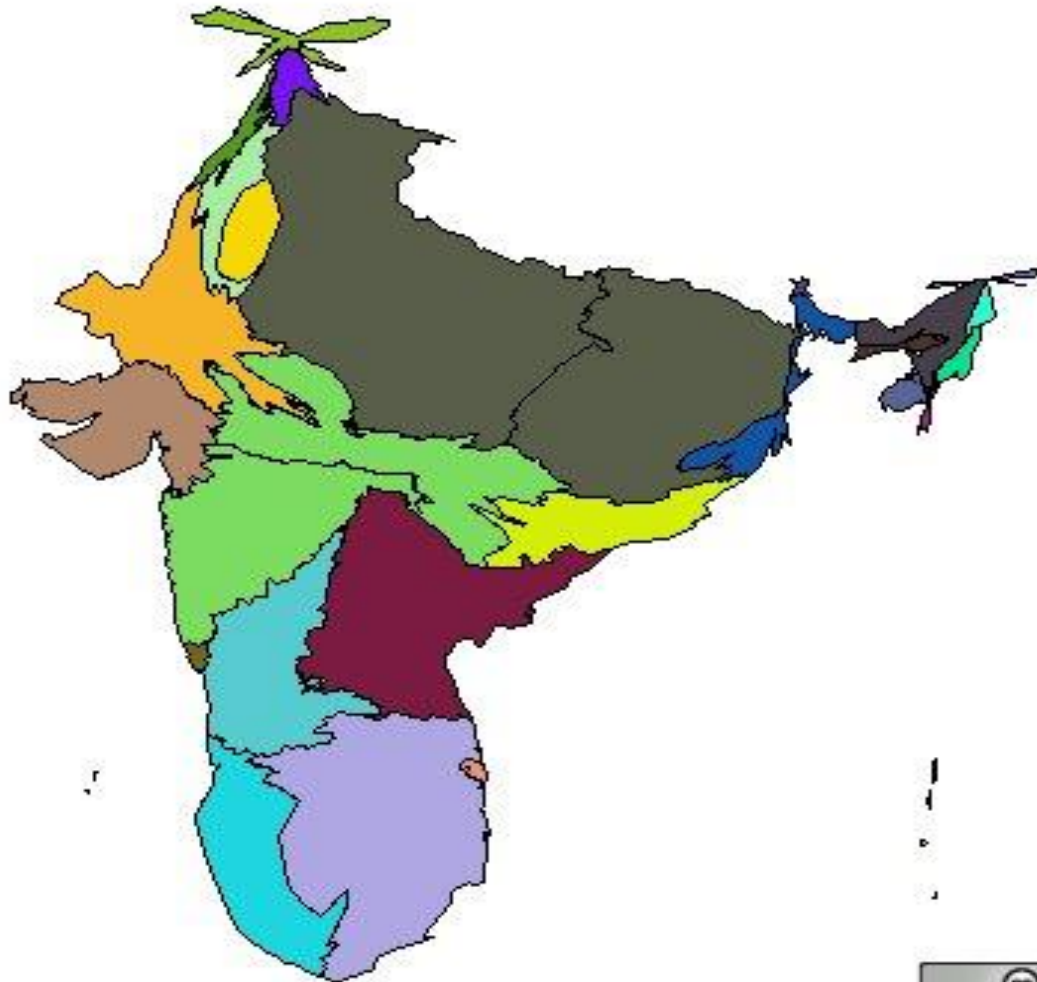

India Forward Class Population

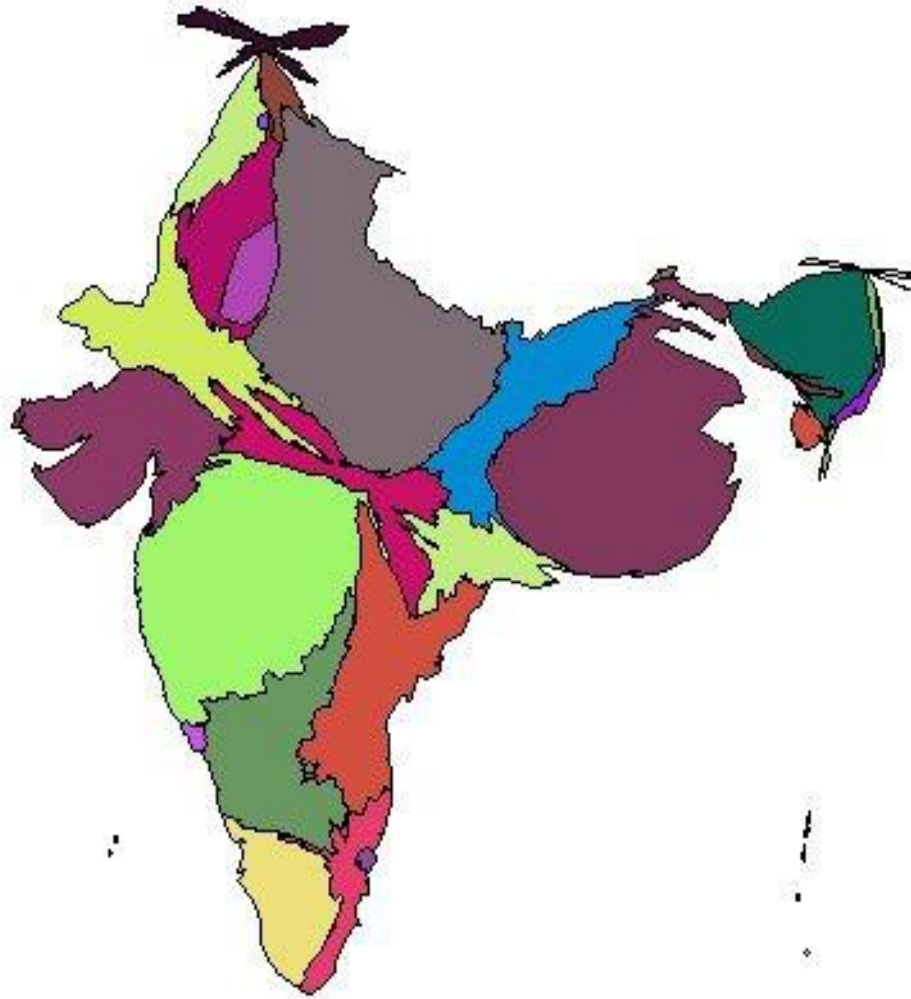

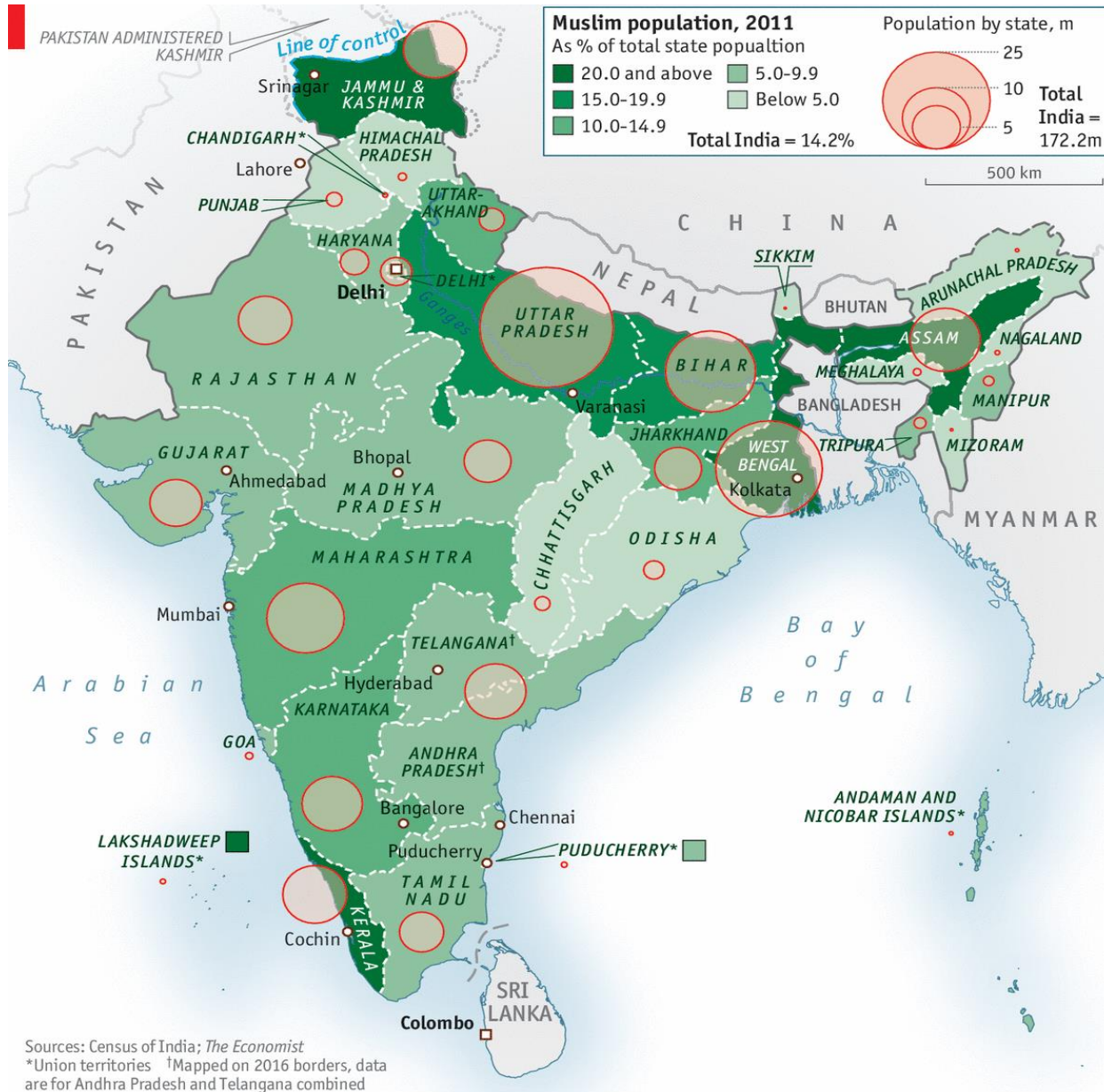

Largest religion in India by district, 2011

- Hinduism
- Islam
- Christianity
- Sikhism
- Buddhism
- Others

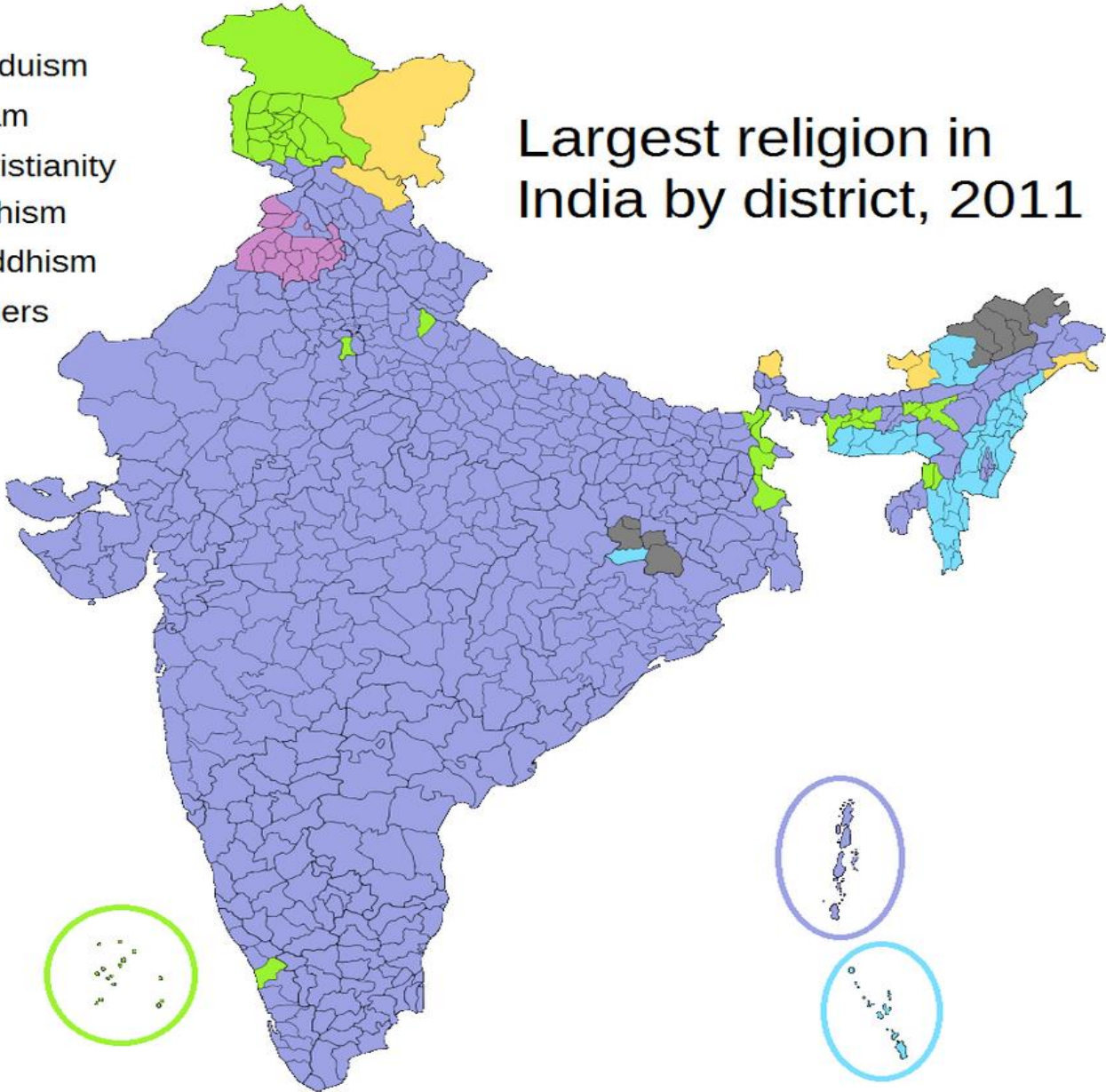

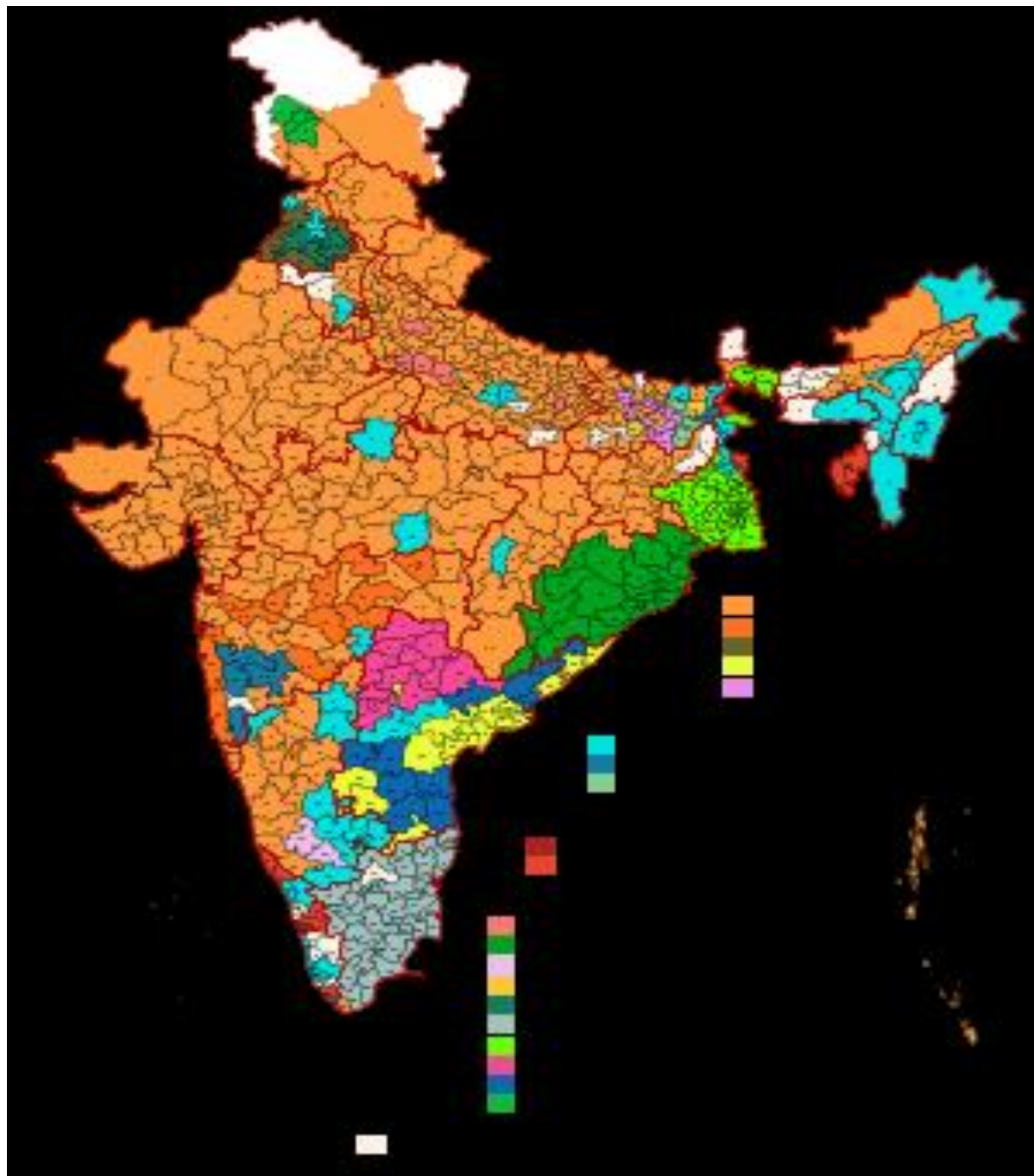

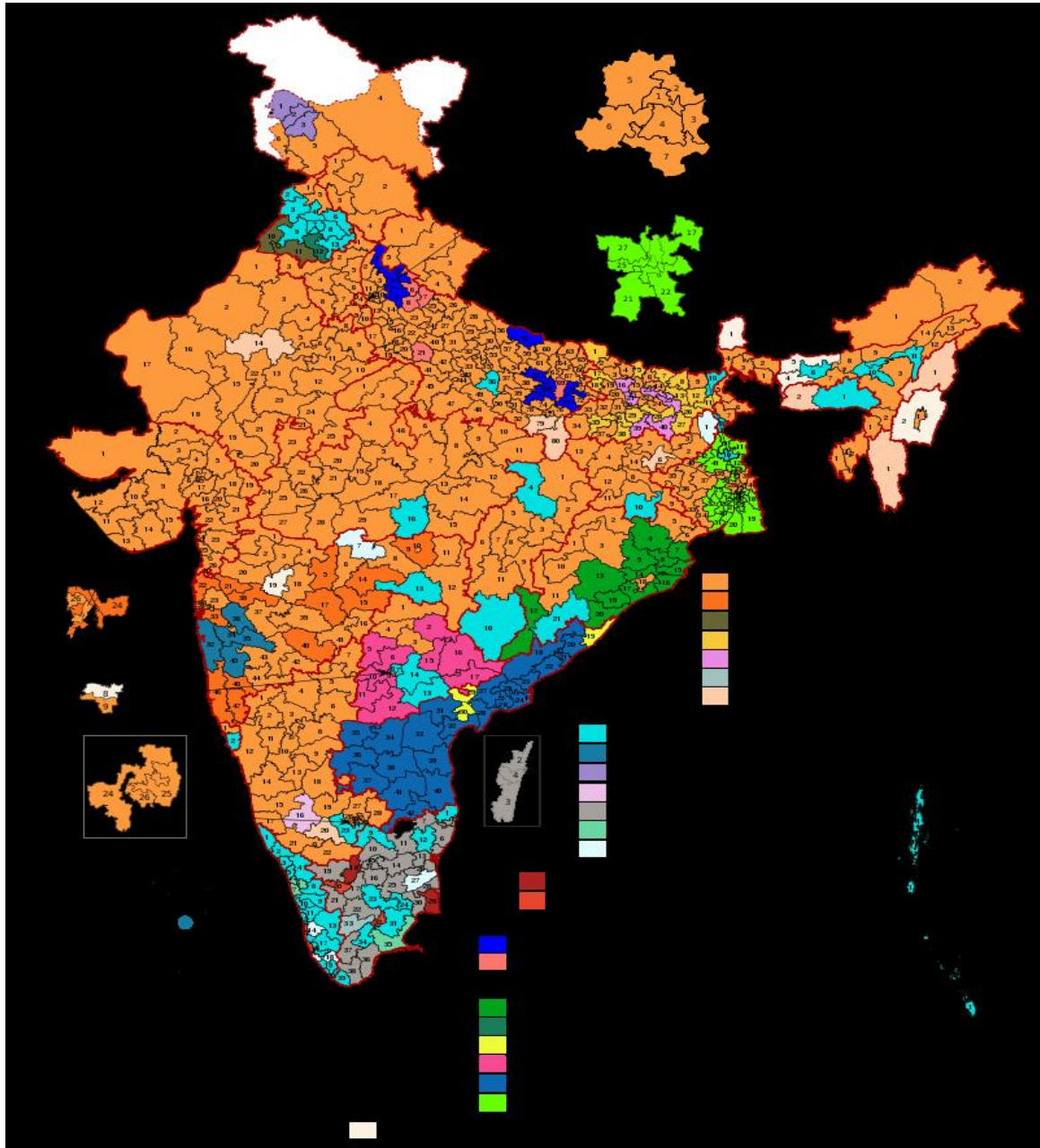

Kundu Report (2014)

	Rural				Urban			
	Hindu		Muslim		Hindu		Muslim	
	MPCE	H Income	MPCE	H Income	MPCE	H Income	MPCE	H Income
2004-05	178.2	882.09	173.2	968.188	336.9	1468.88	237.9	1277.52
2009-10	190.1	855.45	178.4	874.16	382.2	1528.8	264.8	1271.04
2011-12	218.8	962.72	207.9	1039.5	429.9	1676.61	297.6	1488

Percentage of Total Population

Group	Total	Male	Female	Marginalized
SC	19.59	9.795	9.795	19.59
ST	8.63	4.315	4.315	8.63
Minorities	19.2	9.6	9.6	19.2
OBC	40.94	20.47	20.47	40.94
FC	11.64	5.82	5.82	5.82
Total	100	50	50	94.18
Non Marginalized				5.82

Table 2: Education Gap: Years of Schooling

	Average years of education		
	Overall	Non-SC/ST	SC/ST
1983	3.02 (0.01)	3.62 (0.02)	1.41 (0.02)
1987-88	3.21 (0.01)	3.84 (0.02)	1.58 (0.02)
1993-94	3.86 (0.01)	4.58 (0.02)	2.08 (0.02)
1999-2000	4.36 (0.02)	5.12 (0.02)	2.64 (0.02)
2004-05	4.87 (0.02)	5.55 (0.02)	3.19 (0.03)

Notes: This table presents the average years of education for the overall sample and separately for non-SC/STs and SC/STs. The reported statistics are obtained for each NSS survey round which is shown in the first column. Standard errors are in parenthesis.



GETTING INTO GOVT

1.96 cr
ST households

8.60 lakh
(4.37%)
in govt jobs

North	16.00%
UTs	14.97%
Northeast	11.00%
West	3.79%
Central	3.12%
East	2.80%
South	2.58%

3.31 cr
SC households

13.09 lakh
(3.96%)
in govt jobs

UTs	10.68%
North	8.60%
Northeast	7.60%
West	4.75%
South	3.47%
Central	3.25%
East	3.16%

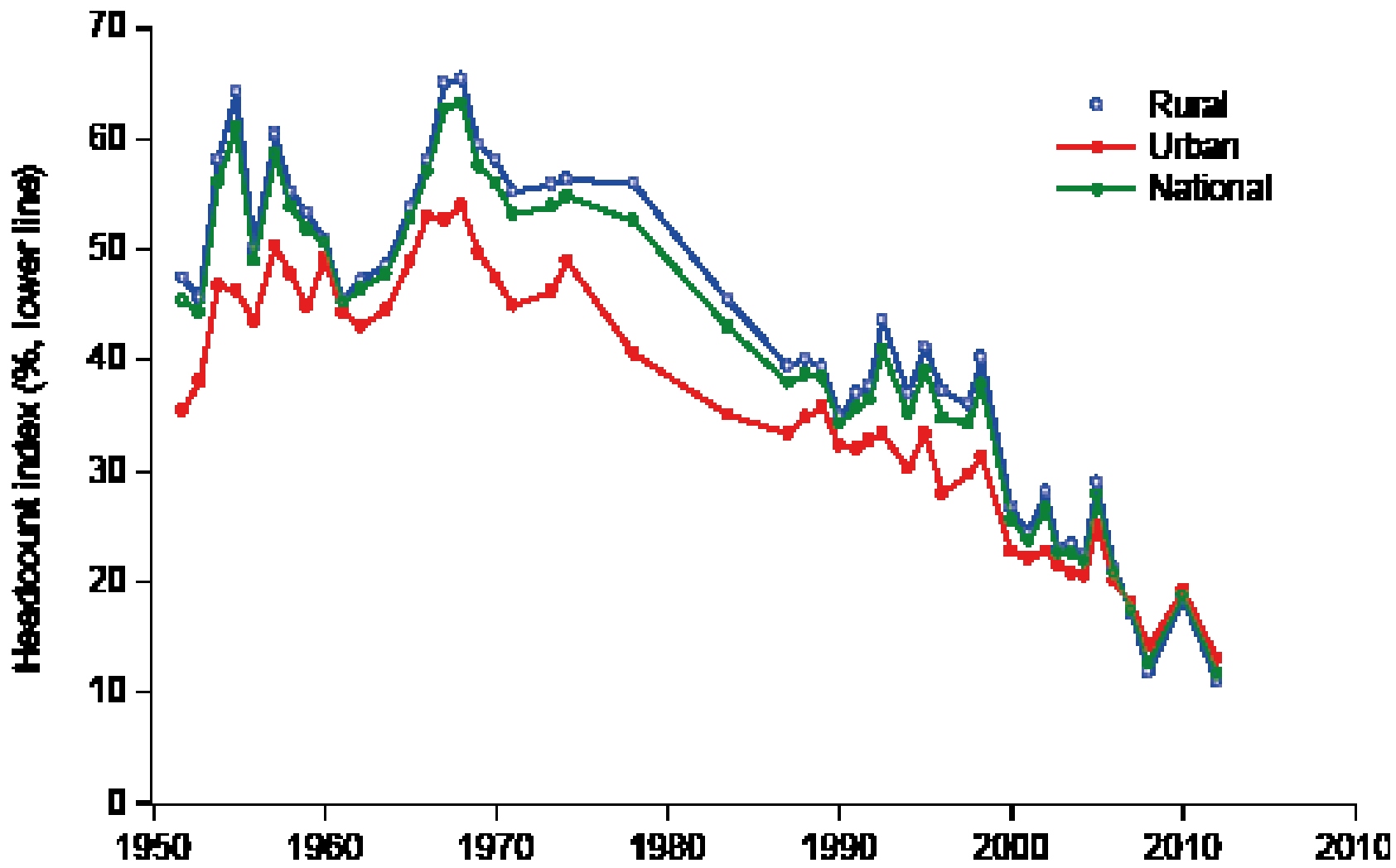

Indian Income Pyramid

Entire country stratified by NCAER-CMCR 2010 annual income data

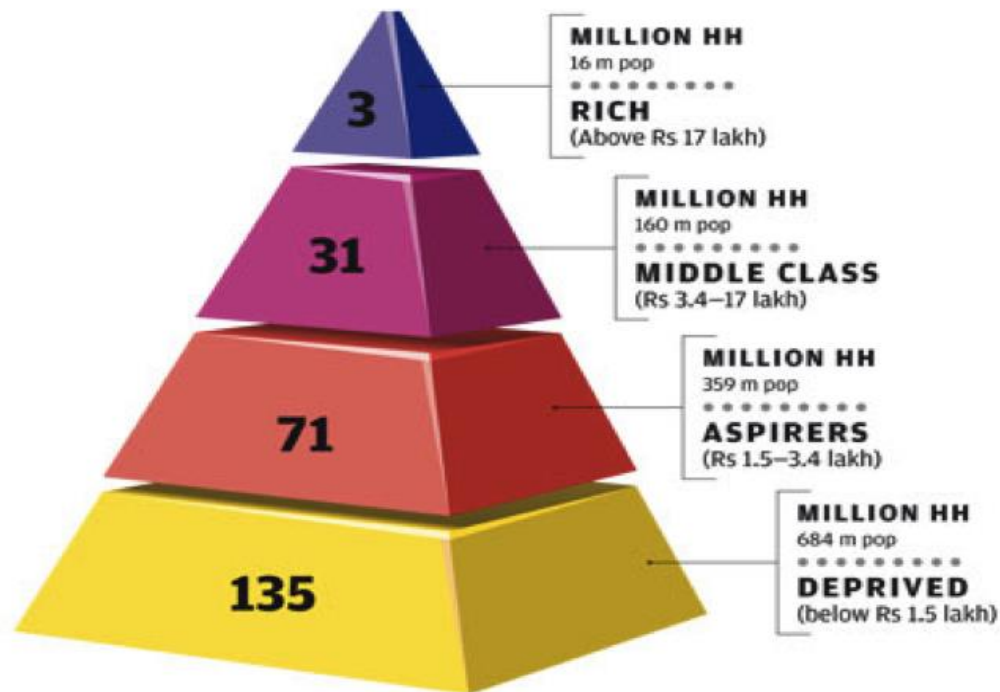

HH: HOUSEHOLDS; POP: POPULATION; FIGURES: IN MILLION EXCEPT ANNUAL INCOME STRATA (IN RS LAKH); TOTAL HOUSEHOLDS: 240 MILLION; SOURCE: NCAER-CMCR DOOR-TO-DOOR SURVEY

2012



2016



Image Credit: NASA Earth Observatory Image by Joshua Stevens